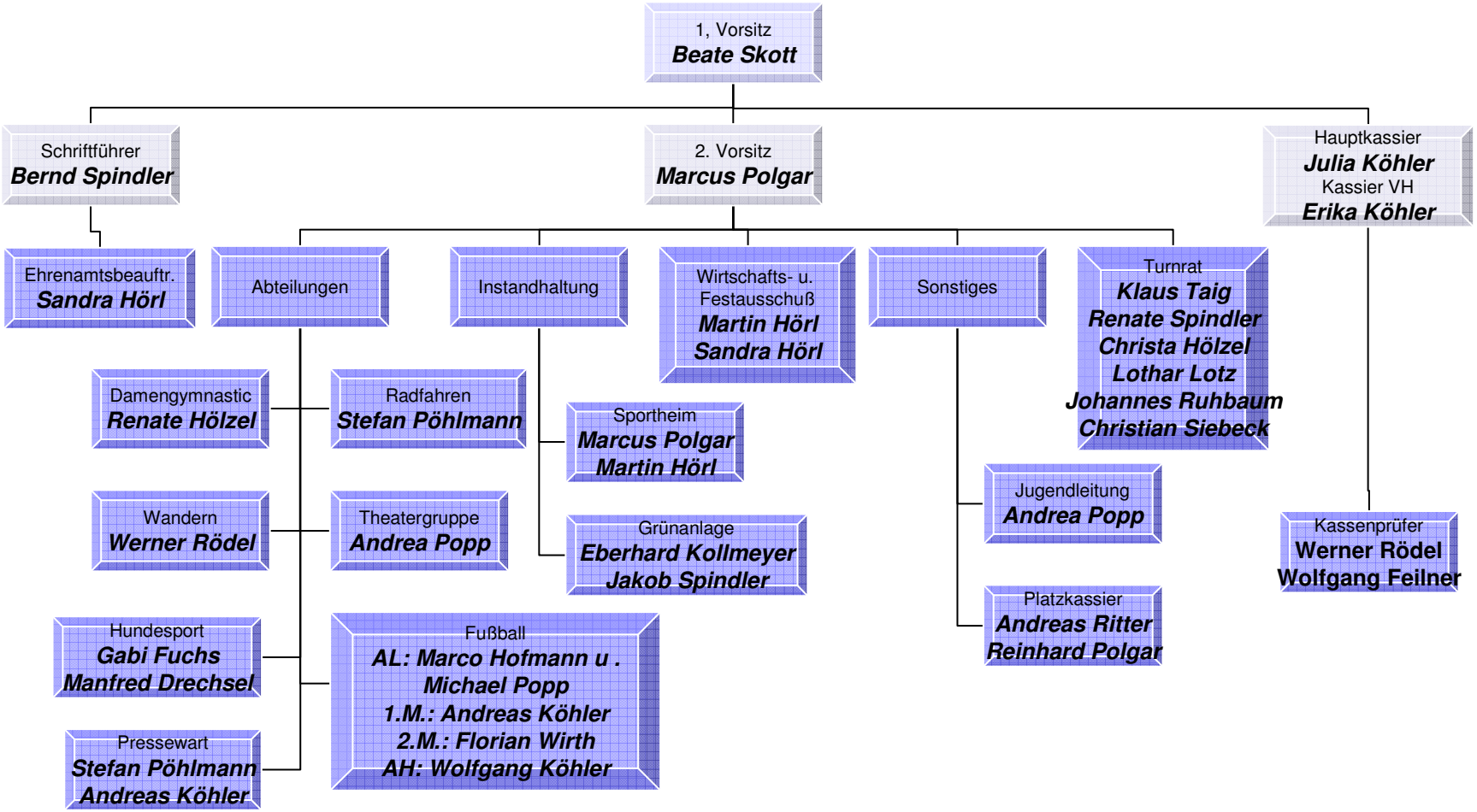TV Kleinschwarzenbach